Cauldwell

PROPERTY SERVICES



Plot 1 Colemans Close, Swanscombe, DA10 1HR

£2,320 Per Month

3 | 2 | 1 | A

Designed for modern living, The Magpie offers a practical layout with generous living space for everyday life. The ground floor features a separate lounge, a spacious kitchen and dining area, convenient downstairs WC and useful storage. Upstairs, three well-proportioned bedrooms are complemented by a contemporary family bathroom. Bedroom one benefits from an en-suite shower room, offering a well-balanced home suited to a range of lifestyles.

Welcome to Chalkwood, a new collection of one, two, three and four-bedroom homes and apartments to rent in Ebbsfleet Garden City. Designed for modern renting, these energy-efficient homes combine contemporary interiors, practical layouts and professional management in a well-connected neighbourhood.

- ** RENT INCENTIVE: one month's rent free, applied as a credit to month 9 of your tenancy. Reserve by 31st December 2026. New tenancies only. T&Cs apply.
- 3 Bedrooms
- Designated parking
- Pet friendly
- Superfast Wi-Fi included from move-in
- Private rear garden
- EV charging
- Smart technology and resident app
- Unfurnished
- Energy Rating: A



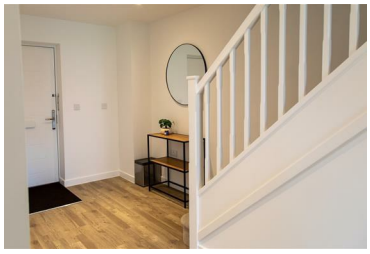



The Vizion, 350 Avebury Boulevard, Central Milton Keynes, Buckinghamshire, MK9 2JH
Tel: 01908 304480 Email: info@cauldwellproperty.co.uk www.cauldwellproperty.co.uk